

Lee-229-195

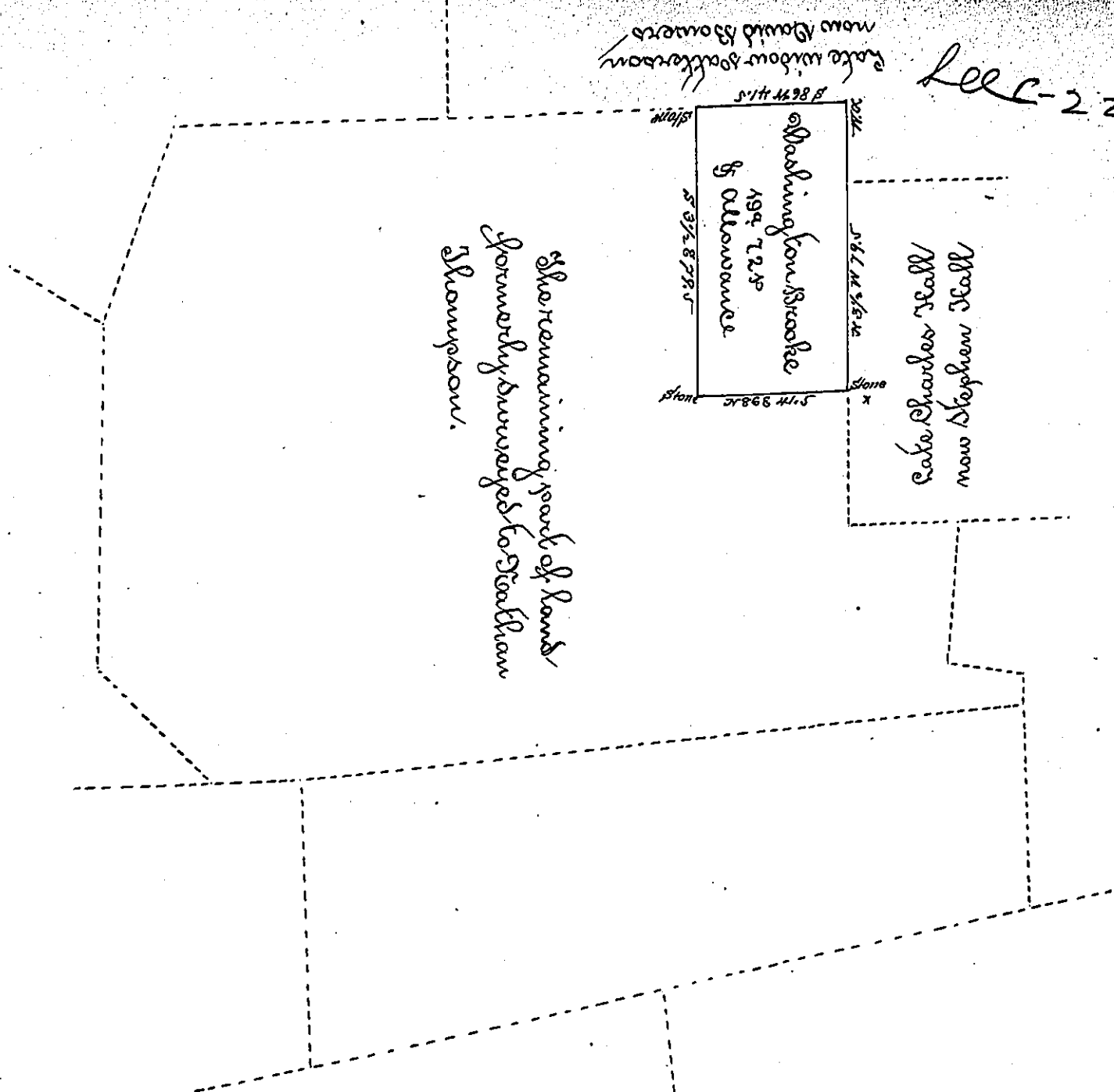

A Draught of a Tract of Land situate in Sadsbury Township Lancaster County containing nineteen acres and seventy two perches & the usual allowance of six per cent for roads be being part of a larger Tract containing ^{as per 1806} 226 1/2 105 & allowance by Warrant granted to Nathaniel Thompson dated the 8th of June 1786 surveyed for Washington Brooks by Joseph Gest & taken from his Draught

To Andrew Porter Esq }
 Surveyor General }

Dr

Jacob Gibshman D.S.

IN TESTIMONY that the above is a copy of the original remaining on file in the Department of Internal Affairs of Pennsylvania, made conformably to an Act of Assembly approved the 16th day of February, 1833. I have hereunto set my Hand and caused the Seal of said Department to be affixed at Harrisburg, this

second day of June 1896.

James W. Latta
 Secretary of Internal Affairs.